

SCHEDULE OF OPENINGS

TYPE	LOCATION	REMARKS
ED	3'0" x 3'0" (914x914)	WOODEN PANELLED
D	3'0" x 6'0" (914x1829)	WOODEN DOOR
D1	2'6" x 6'0" (762x1829)	WOODEN PANELLED DOOR
W	2'0" x 6'0" (610x1829)	WOODEN WINDOW
W1	4'0" x 4'0" (1219x1219)	WOODEN WINDOW
KW1	4'0" x 3'0" (1219x914)	WOODEN WINDOW
W2	6'0" x 6'0" (1829x1829)	WOODEN WINDOW
V	2'0" x 2'0" (610x610)	WOODEN WINDOW

APPROVED  
SUBJECT TO THE CONDITIONS IN THIS OFFICE LETTER.  
No. B/1533/98 Date 11-98  
FOR MEMBER SECRETARY  
CHENNAI METROPOLITAN  
DEVELOPMENT AUTHORITY  
CHENNAI-600 008.

SPECIFICATIONS

- FOUNDATION : R.C. COLUMN FOUNDATION OVER A BED OF P.C.C 1:4:8 WITH SAND CUSHION.
- SUPER STRUCTURE: 230 & 115 TH BK-WALLS IN CM 1:5 & PLASTERED WITH CM 1:4
- FLOORING : MOSAIC FLOORING
- R.C WORKS : R.C COLUMNS, BEAMS, SLAB, LINTELS, SUNSHADE WITH SUITABLE REINFORCEMENT
- WEATHERING : ONE SET OF PRESSED TILES LAID OVER A BK-JELLY LIME CONC. MIXED WITH CRUDE OIL LAID TO SLOPE AND POINTED WITH THE SAME OIL MIXED MORTER.
- WATER TANK & SUMP : SCIENTIFICALLY CLOSED.

AREA STATEMENT:

AREA OF LAND	4125.0 sft - 383.22 sqm
GROUND FLOOR	1449.0 sft - 134.62 sqm
FIRST FLOOR	1697.0 sft - 157.66 sqm
SECOND FLOOR	1697.0 sft - 157.66 sqm
TOTAL AREA	4843.0 sft - 449.94 sqm

ACTUAL F.S.I : 1.17 ✓  
PLOT COVERAGE : 35% ✓

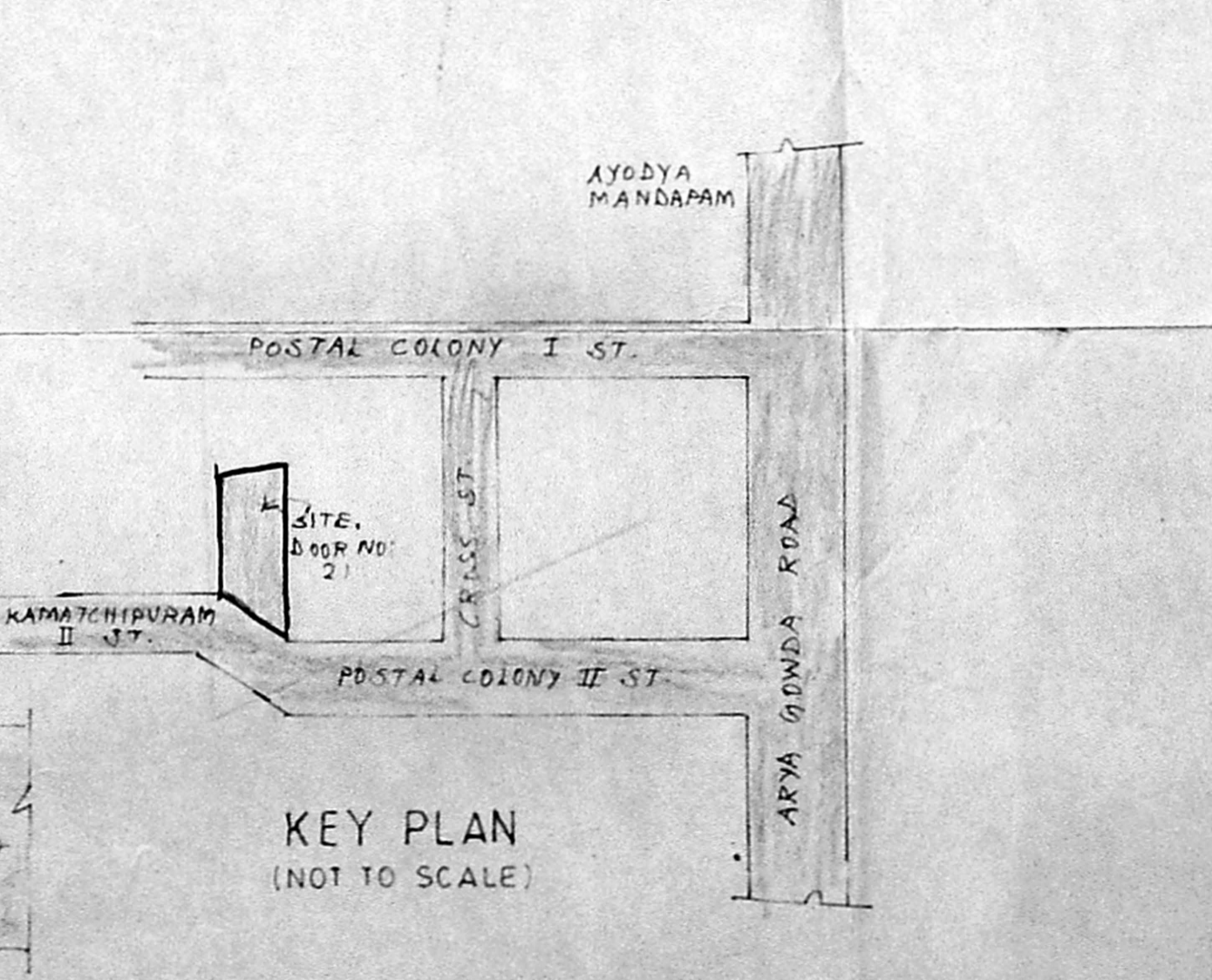
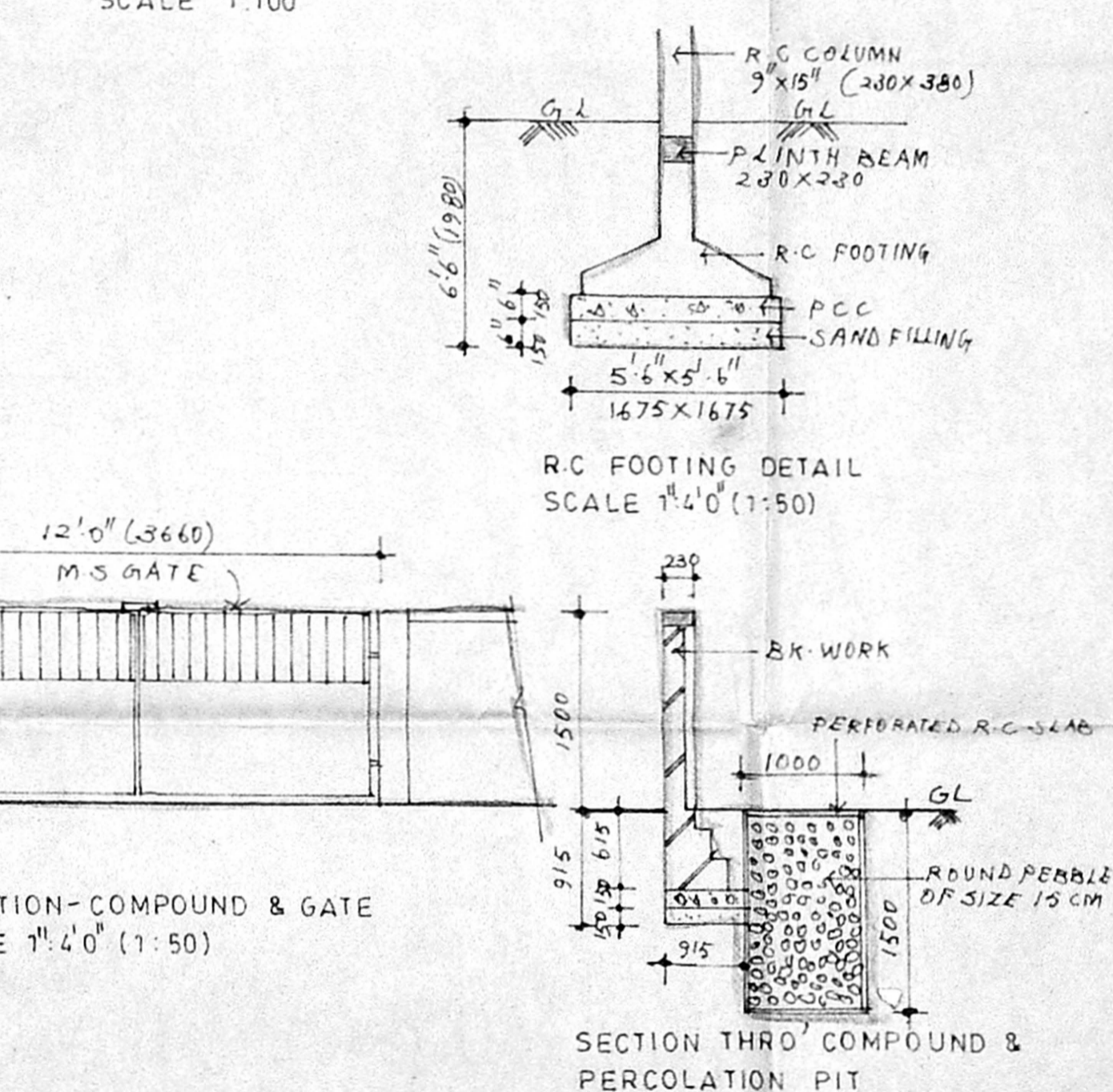
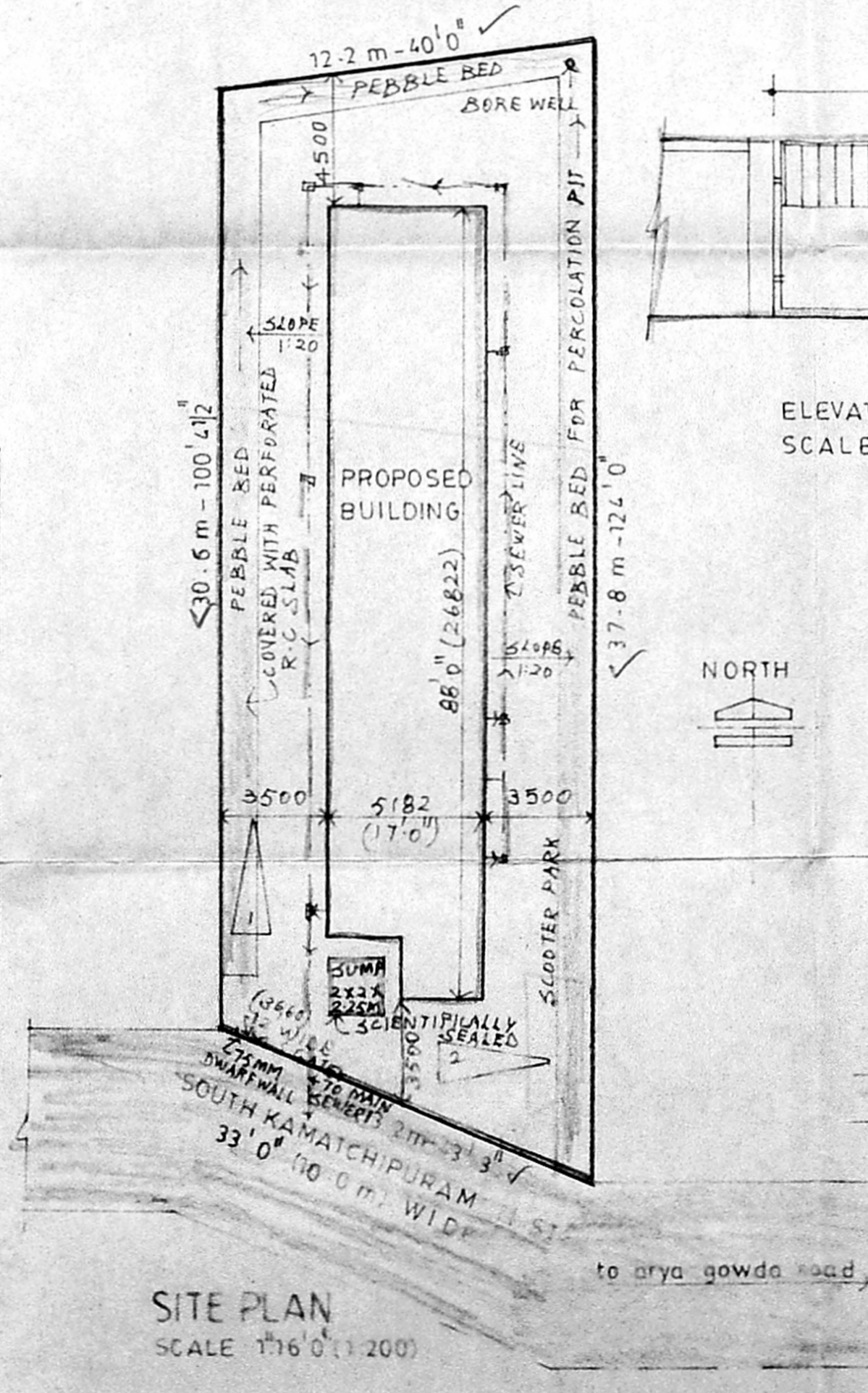
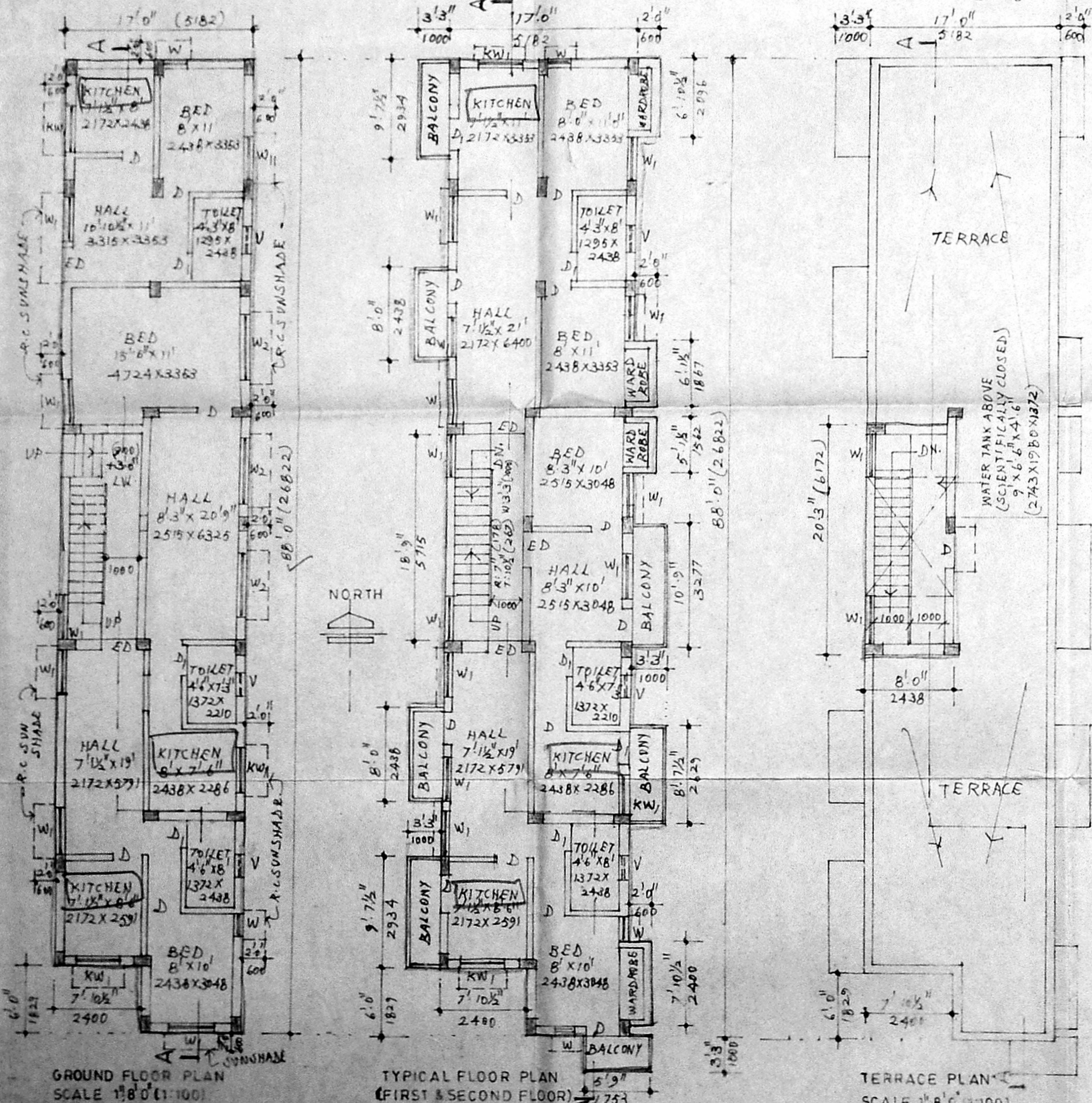

COLOUR CODE REFERENCE

[Pattern]	PROPOSED WORK
[Pattern]	EXISTING ROAD
[Pattern]	PLOT OUTLINE
[Pattern]	SEWER LINE

OWNER/POWER AGENT SIGNATURE  
J. R. Mani

J. BABU, M.C.A.,  
R. A. NO. 309,  
A-4, Indus Vihar,  
II, Porur Street,  
East Tambaram,  
Madras - 600 059.

PROPOSED RESIDENTIAL FLATS  
AT S.NO:181; BLOCK NO:46;  
DOOR NO:21; T.S.NO:47/1, 47/2, 47/3  
SOUTH KAMATCHIPURAM II ST.  
KODAMBAKKAM VILLAGE  
WEST MAMBALAM, CHENNAI-33.